

## Train to be a Trainer

- A FREE 30-week training programme for those Intending to become qualified trainers
- You will gain the Certificate in Training Practice accredited by the Chartered Institute of Personnel and Development (CIPD)
- Requires you to attend 5 hours per week



## Who is eligible to apply?

Lone parents with dependent children who are currently employed in a role with an element of training and development responsibilities.



## This course offers you:

- ✓ The opportunity to gain a recognised qualification
- ✓ Membership of an internationally respected professional body
- ✓ Improved employment prospects
- ✓ The opportunity to become a qualified trainer

## What the students say:

"I am really enjoying the course and finding it very useful"

"The tutor is always on hand to explain and help"

"I am always using what I have learnt"

## Entry Requirements

All students must have basic literacy and numeracy skills, as there is an academic element to the programme



## How much does it cost?

- The course is FREE of charge. All associated costs including CIPD subscription and membership fees will be paid for you.
- Help is available towards the cost of childcare and travel.
- Any Benefits you are in receipt of should not be affected. If you have any concerns in relation to benefits please contact Gingerbread's advice service free phone 0808 808 8090.

## For further information or to Register for a course:

Please complete the slip and return it to us at:

**Gingerbread NI**  
**Central Office**  
**169 University Street**  
**Belfast BT7 1HR**

Name: \_\_\_\_\_

Address: \_\_\_\_\_  
\_\_\_\_\_  
\_\_\_\_\_

Post Code: \_\_\_\_\_

Phone: \_\_\_\_\_

Mobile: \_\_\_\_\_

E-mail: \_\_\_\_\_

Please send me:

- Information about the Certificate in Training Practice
- FREE** membership of Gingerbread NI



## Contacting Gingerbread NI

Training Enquires:

**028 9023 1417**

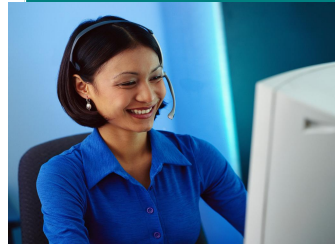

**E-mail:** [brenda@gingerbreadni.org](mailto:brenda@gingerbreadni.org)

**Website:** [www.gingerbreadni.org](http://www.gingerbreadni.org)

Supported by:



EUROPEAN UNION  
European Social Fund

Northern Ireland  
**Gingerbread**

supporting lone parents and their children



**Certificate in  
Training Practice**  
Course for Lone Parents

